

Southern California
Bouvier des Flandres Club

2020 SPECIALTY

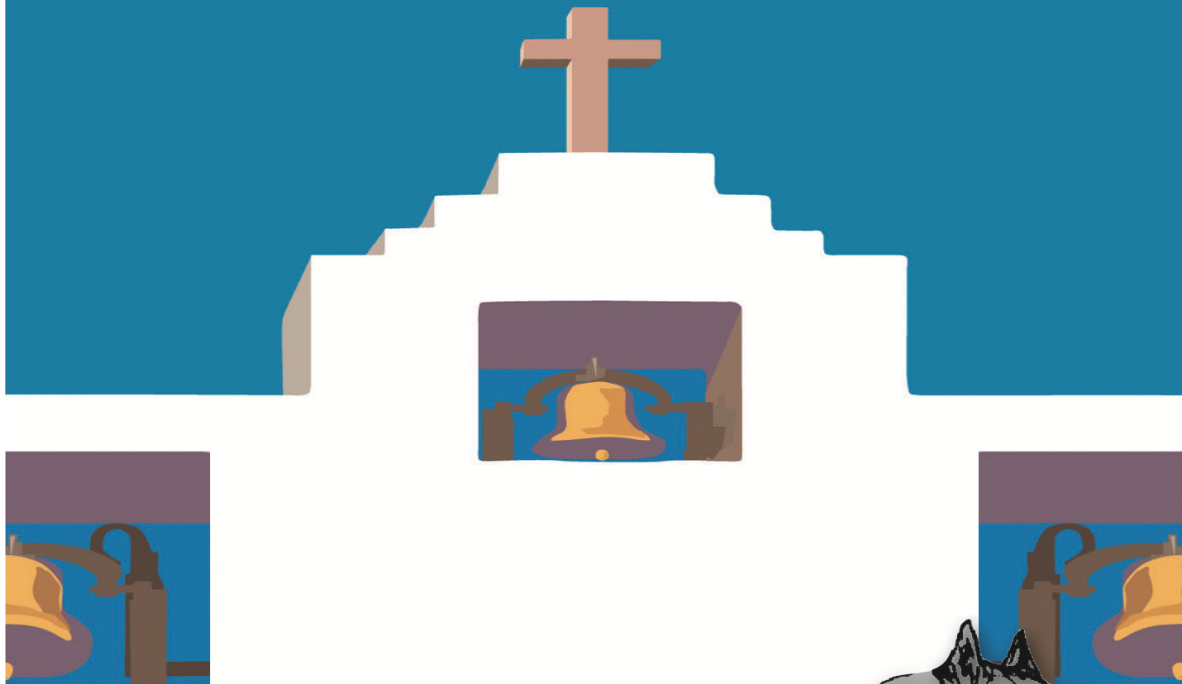

MAY 21st | FAIRPLEX | POMONA, CA

IMPORTANT NOTICE

Mail Entries with Fees to Jack Bradshaw
P.O. Box 227303, Los Angeles, CA 90022
Make checks payable to Jack Bradshaw
FAX SERVICE: (323) 727-2949 E-MAIL ENTRIES: www.jbradshaw.com
\$4.00 per dog per show. \$4.00 per cancellation
Include Mastercard, American Express or Visa number & expiration date
Hand Deliveries - 5434 E. Olympic Blvd., Los Angeles, CA 90022

There will be a \$4.00 convenience fee charged per dog per show when using a credit card for payment of hand delivered or mailed in entries. Fax machines are available 24 hours a day. All entries with fees must be in the office of the Superintendent not later than

NOON WEDNESDAY, MAY 6, 2020 PT

After which time no entries may be accepted, cancelled, changed, substituted, corrected, completed, or signed and no entry fees refunded. Any change or cancellation must be made in writing and received prior to closing, except as provided for in Chapter 11, Section 6 of the American Kennel Club Dog Show Rules.

Fax entries that are received incomplete or unable to read will not be accepted. The proof of transmission is not proof for verifying faxed entries. PLEASE DO NOT WAIT UNTIL THE CLOSE OF ENTRY DAY TO FAX OR E-MAIL YOUR ENTRIES. IF YOU FAX OR E-MAIL ON A CLOSE OF ENTRY DAY, PLEASE SUBMIT PRIOR TO 9:00 AM.

ENTRY FEES

For each class entered*	\$30.00
Additional Entry of Same Dog	\$20.00
Sweepstakes or Veteran Sweepstakes	\$20.00
Junior Showmanship	No Charge
Brace, as a unit.....	\$20.00
4-6 Month Beginner Puppy Competition.....	\$15.00

*Includes AKC recording fees



CERTIFICATION

Permission has been granted by the American Kennel Club for the holding of this event under American Kennel Club rules and regulations.

Gina M. DiNardo, Secretary

This event offers NOHS

Superintendents

Jack Bradshaw Dog Show Superintendents/Est. 1898
Post Office Box 227303, Los Angeles, California 90022
Telephone: (323) 727-0136; FAX: (323) 727-2949; WEB: www.jbradshaw.com

Marion Bradshaw / Barbara Bradshaw / Susan Bradshaw MacLyman
Julie Bradshaw Draper / John Bradshaw / Eloise O'Donnell / Cindy Marshall/Keith MacLyman

One or more of the above superintendents will attend the show

THIS SHOW IS HELD UNDER AMERICAN KENNEL CLUB RULES

Event #2020194901, BPUP 2020194902

Southern California Bouvier des Flandres Club, Inc.

(Licensed by the American Kennel Club)



39th Annual Specialty Show, Sweepstakes, Veteran Sweepstakes,
Junior Showmanship, NOHS, 4-6 Month Beginner Puppy Competition

THURSDAY, MAY 21, 2020

**Los Angeles County Fairplex
1101 West McKinley Avenue
Pomona, California 91768**

Unbenched – Indoors - Event Hours: 7 a.m. to 7 p.m.

OFFICERS

President Bruce Edens
Vice-President Larry Kasper
Treasurer Dayle Sullivan
Secretary Taylor Edens

P.O. Box 493, Rancho Sante Fe, CA 92067

BOARD OF DIRECTORS

Terry Burian Creel, Judy Edick, Judy Kasper, Sharrie Lux, Michael Potter

SHOW COMMITTEE

Michael Potter, Show Chair

13234 DeGarmo Avenue, Sylmar, CA 91342

(818) 362-2443, Email potterplce@verizon.net

Assistant Show Chair Judy Kasper
Trophies/Ribbons Judy Edick & Dayle Sullivan
Hospitality Jane Edens
Emergency & Safety Bruce Edens
Cover Design Judy Kasper & Linda Haskell

Ring Steward - Janet Thomas

Photographer – Vicki Holloway, Photos for Purchase hollowayphoto.com hollowayphoto@mac.com

VETERINARIAN ON CALL

Central Veterinary Hospital, Emergency Veterinarian Open 24 Hours

281 N. Central Avenue, Upland, CA 91786, (909) 981-2855

Exhibitors should follow their veterinarians' recommendation to assure their dogs are free of internal and external parasites, any communicable diseases, and have appropriate vaccinations.

JUDGES

Specialty and Junior Showmanship, 4-6 Month Beginner Puppy Competition –

Mr. Sidney L Marx, 2312 N. Hibbert Circle, Mesa, AZ 85201-1412

Sweepstakes and Veteran Sweepstakes –

Mr. Michael Lynch, 33160 Evergreen Rd., Groveland, CA 95321-9772

TROPHIES

Through the generosity of its members and friends, The Southern California Bouvier des Flandres Club will offer the following trophies for the following classes. A complete list of donors to the trophy fund will appear in the catalog.

Regular Classes: 1st place ½” Logo’d slip lead, 2nd thru 4th 3/8” Logo’d slip lead
Altered Dog/Bitch, Veteran Dog/Bitch – 1st place ½” Logo’d Slip Lead, 2nd thru 4th 3/8” Logo’d slip lead

Best of Breed, Best of Opposite Sex – Multi-functional Leather Lead

Best of Winners – Multi-functional Leather Lead

Selects – Double Handled Leather Lead

Winners – Microfiber Bath Mat

Award of Merit 1 & 2 – Microfiber Bath Mat

Reserves – Grooming Loop

Best Puppy, Best Opposite to Best Puppy – Double Handled Leather Lead

Best Altered, Best Owner-Handler, Best Veteran, Best BredBy – Grooming Loop

1st in Stud Dog & Brood Bitch – Microfiber Bath Mat

Best In Sweepstakes Double Handled Leather Lead,

BOS Sweepstakes – Microfiber Bath Mat

Best In Veteran Sweepstakes Double Handled Leather Leash

BOS In Veteran Sweepstakes – Bath Mat

Best Junior Handler - Dog Grooming Tool-Pin Brush

Reserve Junior Handler – Tote Bag



Best of Breed

-Pro Plan Grooming Towel offered by Pro Plan

ALL AWARDS, IF NOT PRESENTED IN THE RING, MUST BE PICKED UP DURING THE EVENT AT THE PRO PLAN BOOTH. PRESENTATION OF THE WINNING RIBBON IS REQUIRED. PRO PLAN RESERVES THE RIGHT TO MAKE AWARD SUBSTITUTIONS OF EQUAL OR GREATER VALUE IF LISTED AWARD IS NOT AVAILABLE. **

CLASSIFICATION

This classification applies to each breed, whose name is listed. Any change in regular or non-regular classes appears under the individual breed heading.

REGULAR CLASSES

Puppy Dogs 6 mos. and under 9 mos.	Puppy Bitches 6 mos. and under 9 mos.
Puppy Dogs 9 mos. and under 12 mos.	Puppy Bitches 9 mos. and under 12 mos.
12 mos. and under 15 mos. Dogs	12 mos. and under 15 mos. Bitches
15 mos. and under 18 mos. Dogs	15 mos. and under 18 mos. Bitches
Novice Dogs	Novice Bitches
Amateur Owner Handled Dogs	Amateur Owner Handled Bitches
Bred by Exhibitor Dogs	Bred by Exhibitor Bitches
American Bred Dogs	American Bred Bitches
Open Dogs	Open Bitches
Winners Dog	Winners Bitch

NON-REGULAR CLASSES, INVOLVING SINGLE DOG ENTRIES

Veteran (divided by sex) - 6 years of age and older

BEST OF BREED (VARIETY) COMPETITION

Best of Breed Competition - "The following categories of dogs may be entered and shown in Best of Breed competition. Dogs that are Champions of Record. Dogs which according to their owner's records have completed the requirements for a championship but whose championships are unconfirmed. The entry and showing of dogs whose championships are unconfirmed is limited to a period of 90 days from the date of the show where a dog completed the requirements for a championship according to the owner's records. If, at the end of the 90-day period, the championship of a dog has not been confirmed by the American Kennel Club, no further entries of the dog for Best of Breed competition are to be made until its championship has been confirmed by the AKC."

Award of Merit – Following the award for Best of Breed, the judge may at their discretion, choose to award up to two Award or Merit winners from the remaining entrants.

Best In Puppy Class: Best Puppy and Best Opposite sex to Best Puppy will be selected from the Regular Puppy Class winners following the judging of Best of Breed Competition. Only dogs not defeated in a Puppy Class are eligible to compete. (If the winner of a class is not present for judging of the Best Puppy, the 2nd place in the class may not take its place). If Best of Winners or Best of Breed is from the Puppy Class it is automatically the Best Puppy in Classes.

Altered Dogs/Bitches: This is a class open to all dogs who are 6 months of age or older and who have been spayed or neutered, but who otherwise would be eligible to show in conformation classes. The winners of these classes will compete with each other for Best Altered.

Stud Dog Class - For dogs that have sired two dogs or bitches entered in this show. The award will be based on the merits of the get. The owner of the stud dog need not be the owner of the get. As the judge's decision in this class will be based on the merits of more than one dog or bitch, no one of the dogs or bitches making up the entry judged first in the class, will be eligible to compete for Best of Breed by virtue of having won this class. The Stud Dog must appear in the ring with his get and be entered in the Stud Dog Class.

Brood Bitch Class - For bitches that have whelped two dogs or bitches entered in this show. The award will be based on the merits of the produce. The owner of the brood bitch need not be the owner of the produce. As the judge's decision in this class will be based on the merit of more than one dog or bitch, no one of the dogs or bitches making up the entry judged first in the class will be eligible to compete for Best of Breed by virtue of having won this class. The Brood Bitch must appear in the ring with her produce and be entered in the Brood Bitch Class.

Brace Class – For two dogs of the variety of breed with at least one common owner.

Junior Showmanship- Novice Junior, Novice Intermediate, Novice Senior, Open Junior, Open Intermediate, Open Senior, Master

NATIONAL OWNER HANDLED SERIES

The AKC National Owner-Handled Series is a non-titling competition for dogs that are exhibited by their owners that are not professional handlers.

Exhibitors must declare their dog is Owner-Handled eligible at the time of entry on the entry form. Dogs entered in the Amateur-Owner-Handler class will automatically be marked as eligible to compete in the NOHS. Eligible dogs will be identified by an asterisk in the judge's book, steward's book & the catalog. **Dogs must be handled throughout the breed level competition for the regular show by an eligible owner. Professional handlers*, household members and current assistants** to professional handlers may not exhibit the dog in any NOHS competition during the entire show.**

Owner-Handled Best of Breed will be selected from the dogs that are eligible to compete in the Best of Breed competition including Winners Dog, Winners Bitch and winners of the non-regular classes.

- If the Best of Breed/Variety winner is Owner-Handled competition eligible, it will automatically be Owner-Handled Best of Breed/Variety and be eligible to compete in both the regular as well as the Owner-Handled group.
- If the Best of Breed/Variety winner is not eligible for Owner-Handled competition and the Best of Opposite Sex to Best of Breed/Variety is eligible, the Best of Opposite Sex to Best of Breed/Variety will compete against the eligible exhibits of the other sex to determine Owner-Handled Best of Breed/Variety.
- If neither the Best of Breed nor the Best of Opposite Sex to Best of Breed/Variety are Owner-Handled competition eligible and Select Dog & Select Bitch are both eligible, the judge is to choose Best Owner-Handled exhibit from the Selects and eligible Winners Dog or Winners Bitch.
- If one of the Selects is eligible, excuse all Champions and non-regular class winners of the same sex and then choose Best Owner-Handled exhibit from the remaining dogs of the opposite sex including the eligible Winners.
- If Best of Breed, Best of Opposite Sex to Best of Breed, Select Dog & Select Bitch are not eligible, the judge may choose any eligible dog remaining in the ring including Winners Dog or Winners Bitch as Owner-Handled Best of Breed/Variety.
- If the Best of Winners is eligible, the other Winner is ineligible since it was defeated.
- No class dogs other than the Winners Dog & Winners Bitch are eligible to return to the ring.

The breed will not be represented in the Owner-Handled Group if there is no eligible dog competing in the Best of Breed or in Best of Winners competition.

**Professional handlers are defined as any person who belongs or has belonged to a professional handlers' organization, distributed rate cards, or otherwise advertised or represented themselves as handling dogs for pay within the last five years*

***A current assistant is defined as anyone employed by a professional handler on a full-time basis, or assisting a professional handler at the show or any time during the cluster/weekend. Current assistants that are eligible to compete in Junior Showmanship (meet age & amateur status requirements) may participate in NOHS. .AKC Revised 5/11/18*

Host Club Information

For hotels, grooming, parking, loading/unloading, electrical power, vendors and anything else regarding host club information please refer to:

All Breed Premium List

<http://www.jbradshaw.com/26/plist.htm>

Freeeeeeeeeeee Entry!

All Juniors with a Bouvier!
Best Junior gets a Dog Grooming
Tool.

Junior Showmanship Judge
Mr. Sidney Marx

2020 Southern California
Bouvier des Flandres Club

39th Specialty

May 21, 2020—Major points
Sweeps, Conformation & Juniors,
4-6 Beginner Puppy Competition

Plus 4 All Breed MAJORS
An Opportunity for 4 Majors at the
All Breed Shows following the
Specialty at the Mission Circuit Shows.
SAME LOCATION | SAME
WEEKEND
SAME SUPERINTENDENT

Friday May 22

ANTELOPE VALLEY Kennel Club
Breed & Group - James Reynolds
BIS—Paula Nykiel

Saturday May 23

SAN FERNANDO Kennel Club
Breed – Sam Houston McDonald
Group - Edy Dykstra-Blum BIS—George Milutinovich

Sunday May 24

SAN GABRIEL VALLEY Kennel Club
Breed - Edy Dykstra-Blum Group - Sam Houston McDonald
BIS— James Reynolds

Monday May 25

LOS ENCINOS Kennel Club
Breed & Group – Linda Clark
BIS—Sam Houston McDonald

MISSION CIRCUIT SHOW SUPERINTENDENT
Jack Bradshaw | www.jbradshaw.com

JUNIOR SHOWMANSHIP COMPETITION

Novice Junior Class: For Boys and Girls who are at least 9 years old and under 12 years old on the day of the show and who, at the time entries close, have not won three First Place awards with competition present in a Novice Class at a licensed or member show.

Novice Intermediate Class: For Boys and Girls who are at least 12 years old and under 15 years old on the day of the show and who, at the time entries close, have not won three First Place awards with competition present in a Novice Class at a licensed or member show.

Novice Senior Class: For Boys and Girls who are at least 15 years old and under 18 years old on the day of the show and who, at the time entries close, have not won three First Place awards with competition present in a Novice Class at a licensed or member show.

Open Junior Class: For Boys and Girls who are at least 9 years old and under 12 years old on the day of the show and who, at the time entries close, have won three First Place awards with competition present in a Novice Class at a licensed or member show.

Open Intermediate Class: For Boys and Girls who are at least 12 years old and under 15 years old on the day of the show and who, at the time entries close, have won three First Place awards with competition present in a Novice Class at a licensed or member show.

Open Senior Class: For Boys and Girls who are at least 15 years old and under 18 years old on the day of the show and who, at the time entries close, have won three First Place awards with competition present in a Novice Class at a licensed or member show.

Master Class: For boys and girls who are at least 9 years old and under 18 years on the day of the show, and who have won 10 Best Junior wins with competition. The calendar for this class will be consistent with the eligibility dates for the AKC National Championship. All Juniors Meeting the criteria for this class are required to enter the Master Class and may change their entry the day of the show if entries have already closed. Once the eligibility time frame for that year has passed all participants return to the Open Class to compete for the following year.

Each dog handled in a Junior Showmanship Class must be entered in one of the Breed or Obedience Classes at the show, or must be entered for Junior Showmanship only. However, a dog may be substituted. Such substitution must be accompanied by an official AKC entry form. All such substitutions must be made one half-hour prior to the judging of any Junior Showmanship Classes at the show. Each dog must be owned or co-owned by the Junior Handler or by the Junior Handler's father, mother, brother, sister, uncle, aunt, grandfather or grandmother, including step and half relations or by a member of the Junior Handler's household. Every dog entered for Junior Showmanship must be eligible to compete in Dog Shows or in Obedience Trials. BITCHES IN SEASON ARE NOT ELIGIBLE. A dog that has been excused or disqualified by a Breed Judge or by a Bench Show Committee may still be handled in Junior Showmanship if eligible to compete in Obedience Trials. A dog that has been rejected, dismissed, or excused by the Veterinarian for the protection of the other dogs at the show or for the protection of the dog excused may not be handled in Junior Showmanship.

Junior Handlers who win a third Novice Class with competition present after the closing of entries for a show may transfer their entry from the Novice Class to the Open Class provided that this transfer is made by the Superintendent at least one half-hour prior to the scheduled start of any Junior Showmanship judging.

Winning of first place in an Open Class at this show may qualify or count toward qualification for entry in certain future limited Junior Showmanship Classes. For information on eligibility requirements for limited Junior Showmanship Classes which have been approved to date by AKC go online at www.akc.org.

Junior Handler's must include their AKC Junior Handler identification number on the entry blank. You may obtain your number by calling the AKC (919) 233-9767.

Notice: Be sure all information for Junior Showmanship Classes is entered on the front and back of the entry form.

PUPPY SWEEPSTAKES

Regular Classes

Sweepstakes classes are open to all dogs and bitches at least six months of age and not over eighteen months of age on the day of the Specialty, and are open to members or non-members of the SCBdFC, Inc.. Judging will be held before the Regular Classes. Each entry is to indicate Sweepstakes (state which age division) on a regular entry form in the space for additional classes. All Sweepstakes entries must be entered in a Regular Class at this Specialty.

Classification (divided by sex):

Puppy Dogs (6 & Under 9 mos), Puppy Dogs (9 & Under 12 mos), Junior Dogs (12 & Under 18 mos)

Cash Prizes: The Sweepstakes entry fees will be divided for prizes. 10% will be retained by the SCBdFC, Inc. Entry fees will be divided into two equal halves. The first 50% will be divided with 60% going to Best In Puppy Sweepstakes and 40% going to Best of Opposite Sex to Best In Puppy Sweepstakes. The remaining 50% will be divided among First through Fourth place in each class on a percent- age basis of 40% 30% 20% 10%.

VETERAN SWEEPSTAKES

Sweepstakes classes are open to all dogs and bitches at least six years of age on the date of the show and are open to members and non-members of the SCBdFC, Inc. Entry of Veteran Sweepstakes does not have to be entered in a regular class at this show. Each entry is to indicate Veteran Sweepstakes (state an age division) on a regular entry form in the space for additional classes.

Classification (divided by sex):

6 and 9 under yrs, 9 and 11 under yrs, 11 yrs and older.

Cash Prizes: The Sweepstakes entry fees will be divided for prizes. 10% will be retained by the SCBdFC, Inc. Entry fees will be divided into two equal halves. The first 50% will be divided with 60% going to Best In Vet Sweepstakes and 40% going to Best of Opposite Sex to Best In Vet Sweepstakes. The remaining 50% will be divided among First through Fourth place in each class on a percentage basis of 40% 30% 20% 10%.

ROSETTE PRIZES

The following rosette prizes will be awarded:

First Prize - **Blue Rosette**

Third Prize - **Yellow Rosette**

Second Prize - **Red Rosette**

Fourth Prize - **White Rosette**

Winners - **Purple Rosette**

Reserve Winners - **Purple and White Rosette**

Best of Winners - **Blue and White Rosette**

Best of Breed - **Purple and Gold Rosette**

Best of Opposite Sex - **Red and White Rosette**

Select – **Light Blue and White Rosette**

And the following rosette prizes for all non-regular classes:

First Prize - **Rose Rosette**

Third Prize - **Light Green Rosette**

Second Prize - **Brown Rosette**

Fourth Prize - **Gray Rosette**

Best In Sweepstakes – **Pink & Green Rosette**

BOS In Sweepstakes – **Lavender & White Rosette**

Belt Altered – **Light & Dark Green Rosette**

Best Junior Handler – **Pink & Green Rosette**

Reserved Best Junior Handler – **Pink & Gray Rosette**

Best Veteran – **Pink & Gray Rosette**

BOBOH – **Maroon Rosette**

Southern California Bouvier des Flandres Club, Inc.

4-6 Month Beginner Puppy Event

Thursday - ONLY

\$15

Regulations

Section 1- Classifications

The Four-to-Six Month Puppy competition shall be for dogs that are four months of age and over but under six months on the day of the event. Classes will be offered for breeds and varieties and divided into Groups as described in Chapter 3, Section 1 of the *Rules Applying to Dog Shows* and the Miscellaneous Class breeds as listed in Chapter 3, Section 23. The Miscellaneous class competition will be the equivalent of Group competition and the winner will be eligible to compete in Best Four-to-Six Month Puppy in Show. The FSS competition will be the equivalent of Group competition and the winner will be eligible to compete in Best Four-to-Six Month Puppy in Show.

Section 2 – Entry and Eligibility

Entry and eligibility requirements include:

- The Four-to-Six Month Puppy event may be offered at licensed or member dog shows at the option of the show giving club.
- Four-to-Six Month Puppy Competition must be listed in the premium list, entry form and judging schedule, if offered.
- Closing date and time for this competition may be listed as any date and time prior to the event including the same day as the event and must be listed in the premium list, entry form and judging schedule.
- AKC registration number or an AKC litter number will be required for entries of an AKC recognized
- breed as listed in Chapter 3, Section 1 of the *Rules Applying to Dog Shows*.
- A foreign born dog may enter this class if they are registered in the country of origin.
- FSS number or FSS registered litter number will be required for Miscellaneous and FSS breed entries.
- All entrants are to be vaccinated (including rabies) in accordance with their veterinarian's protocol.
- Dogs that are owned or co-owned by a professional handler may compete in this class, but must be handled by a non-professional handler. *Professional handlers are defined as any person who belongs or has belonged to a professional handlers' organization, distributed rate cards, or otherwise advertised or represented themselves as handling dogs for pay within the last five years. Dogs may not be exhibited by current assistants and household members of a professional handler.*

Ribbons will be as follows:

Best of Breed – Orange

Best of Opposite Sex – Lavender

OFFICIAL ENTRY FORM OF THE AMERICAN KENEL CLUB

Independent Specialty Show

Southern California Bouvier des Flandres Club

4-6 Month Beginner Puppy Special Attraction
 Specialty

Thursday, May 21, 2020

LOS ANGELES FAIRPLEX, POMONA, CALIFORNIA

MAIL ENTRIES WITH FEES TO: JACK BRADSHAW, Supt., P.O. Box 227303, Los Angeles, CA 90022

MAKE ALL CHECKS payable to JACK BRADSHAW. FAX (323) 727-2949 WEB www.jbradshaw.com.

ENTRIES must be received by the Superintendent not later than **NOON, WED, May 6, 2020 PT**

First entry **\$30.00**; Sweepstakes, Veteran Sweepstakes, Additional class **\$20.00**

Junior Showmanship **No Charge**; Brace as a Unit **\$20.00**; Beginner Puppy **\$15.00**

ENTRY MUST BE SIGNED at the bottom by the owner or owner's duly authorized agent, otherwise entry cannot be accepted. I ENCLOSE \$_____ for entry fees.

BREED		VARIETY 1		SEX
DOG 2 3 SHOW CLASS		CLASS 3 DIVISION <small>Weight, color, etc.</small>		
ADDITIONAL CLASSES	OBEDIENCE CLASS (Jump Height)	RALLY CLASS (Jump Height)	JR. SHOWMANSHIP CLASS	
NAME OF (See Back) JUNIOR HANDLER (if any)			JR. HANDLER NUMBER	
FULL NAME OF DOG				
<input type="checkbox"/> AKC® NO. <input type="checkbox"/> PAL NO. <input type="checkbox"/> FOREIGN REG NO & COUNTRY		Enter number here	DATE OF BIRTH	
			PLACE OF BIRTH (list country) <small>Do not print the above in the catalog.</small>	
BREEDER				
SIRE				
DAM				

ACTUAL OWNER(S) 4 _____ <small>(Please Print)</small>
OWNER'S ADDRESS _____
CITY _____ STATE _____ ZIP _____

NAME OF OWNER'S AGENT
(IF ANY) AT THE SHOW _____

I CERTIFY that I am the actual owner of the dog, or that I am the duly authorized agent of the actual owner whose name I have entered above. In consideration of the acceptance of this entry, I (we) agree to abide by the rules and regulations of the American Kennel Club in effect at the time of this event, and by any additional rules and regulations appearing in the premium list for this event, and further agree to be bound by the "Agreement" printed on the reverse side of this entry form. I (we) certify and represent that the dog entered is not a hazard to persons or other dogs. This entry is submitted for acceptance on the foregoing representation and Agreement. I (we) agree to conduct myself (ourselves) in accordance with all such Rules and Regulations (including all provisions applying to discipline) and to abide by any decisions made in accord with them.

Signature of owner or his agent
duly authorized to make this entry: _____

Daytime Telephone _____ Email _____

Owner/Handler Eligible? Yes No

Emergency Contact _____ Phone _____

AKC Rules, Regulations, Policies and Guidelines are available on the American Kennel Club Web site, www.akc.org

AGREEMENT

I (we) agree that the club holding this event has the right to refuse this entry for cause which the club shall deem sufficient. In consideration of the acceptance of this entry and of the holding of this event and of the opportunity to have the dog judged and to win prizes, ribbons, or trophies, I (we) agree to hold the AKC, the event-giving club, their members, directors, governors, officers, agents, superintendents or event secretary and the owner and/or lessor of the premises and any provider of services that are necessary to hold this event and any employees or volunteers of the aforementioned parties, and any AKC approved judge, judging at this event, harmless from any claim for loss or injury which may be alleged to have been caused directly or indirectly to any person or thing by the act of this dog while in or about the event premises or grounds or near any entrance thereto, and I (we) personally assume all responsibility and liability for any such claim; and I (we) further agree to hold the aforementioned parties harmless from any claim for loss, injury or damage to this dog. Additionally, I (we) hereby assume the sole responsibility for and agree to indemnify, defend and save the aforementioned parties harmless from any and all loss and expense (including legal fees) by reason of the liability imposed by law upon any of the aforementioned parties for damage because of bodily injuries, including death at any time resulting therefrom, sustained by any person or persons, including myself (ourselves), or on account of damage to property, arising out of or in consequence of my (our) participation in this event, however such, injuries, death or property damage may be caused, and whether or not the same may have been caused or may be alleged to have been caused by the negligence of the aforementioned parties or any of their employees, agents, or any other persons.

I (WE) AGREE THAT ANY CAUSE OF ACTION, CONTROVERSY OR CLAIM ARISING OUT OF OR RELATED TO THE ENTRY, EXHIBITION OR ATTENDANCE AT THE EVENT BETWEEN THE AKC AND THE EVENT-GIVING CLUB (UNLESS OTHERWISE STATED IN ITS PREMIUM LIST) AND MYSELF (OURSELVES) OR AS TO THE CONSTRUCTION, INTERPRETATION AND EFFECT OF THIS AGREEMENT SHALL BE SETTLED BY ARBITRATION PURSUANT TO THE APPLICABLE RULES OF THE AMERICAN ARBITRATION ASSOCIATION. HOWEVER, PRIOR TO ARBITRATION ALL APPLICABLE AKC BYLAWS, RULES, REGULATIONS AND PROCEDURES MUST FIRST BE FOLLOWED AS SET FORTH IN THE AKC CHARTER AND BYLAWS, RULES, REGULATIONS, PUBLISHED POLICIES AND GUIDELINES. 1/1/19



Please visit

<https://www.instagram.com/jackbradshawdogshows/>

for new information, updates, weather conditions, exhibitor information, etc."



Please like our page at

<https://www.facebook.com/JackBradshawDogShows>

for new information, updates, weather conditions, exhibitor information, etc."

OFFICIAL ENTRY FORM OF THE AMERICAN KENEL CLUB

Independent Specialty Show

Southern California Bouvier des Flandres Club

4-6 Month Beginner Puppy Special Attraction
 Specialty

Thursday, May 21, 2020

LOS ANGELES FAIRPLEX, POMONA, CALIFORNIA

MAIL ENTRIES WITH FEES TO: JACK BRADSHAW, Supt., P.O. Box 227303, Los Angeles, CA 90022

MAKE ALL CHECKS payable to JACK BRADSHAW. FAX (323) 727-2949 WEB www.jbradshaw.com.

ENTRIES must be received by the Superintendent not later than **NOON, WED, May 6, 2020 PT**

First entry **\$30.00**; Sweepstakes, Veteran Sweepstakes, Additional class **\$20.00**

Junior Showmanship **No Charge**; Brace as a Unit **\$20.00**; Beginner Puppy **\$15.00**

ENTRY MUST BE SIGNED at the bottom by the owner or owner's duly authorized agent, otherwise entry cannot be accepted. I ENCLOSE \$_____ for entry fees.

BREED		VARIETY 1		SEX
DOG 2 3 SHOW CLASS		CLASS 3 DIVISION <small>Weight, color, etc.</small>		
ADDITIONAL CLASSES	OBEDIENCE CLASS (Jump Height)	RALLY CLASS (Jump Height)	JR. SHOWMANSHIP CLASS	
NAME OF (See Back) JUNIOR HANDLER (if any)				JR. HANDLER NUMBER
FULL NAME OF DOG				
<input type="checkbox"/> AKC® NO. <input type="checkbox"/> PAL NO. <input type="checkbox"/> FOREIGN REG NO & COUNTRY		Enter number here	DATE OF BIRTH	
			PLACE OF BIRTH (list country) <small>Do not print the above in the catalog.</small>	
BREEDER				
SIRE				
DAM				

ACTUAL OWNER(S) 4 _____ <small>(Please Print)</small>
OWNER'S ADDRESS _____
CITY _____ STATE _____ ZIP _____

NAME OF OWNER'S AGENT
(IF ANY) AT THE SHOW _____

I CERTIFY that I am the actual owner of the dog, or that I am the duly authorized agent of the actual owner whose name I have entered above. In consideration of the acceptance of this entry, I (we) agree to abide by the rules and regulations of the American Kennel Club in effect at the time of this event, and by any additional rules and regulations appearing in the premium list for this event, and further agree to be bound by the "Agreement" printed on the reverse side of this entry form. I (we) certify and represent that the dog entered is not a hazard to persons or other dogs. This entry is submitted for acceptance on the foregoing representation and Agreement. I (we) agree to conduct myself (ourselves) in accordance with all such Rules and Regulations (including all provisions applying to discipline) and to abide by any decisions made in accord with them.

Signature of owner or his agent
duly authorized to make this entry: _____

Daytime Telephone _____ Email _____

Owner/Handler Eligible? Yes No

Emergency Contact _____ Phone _____

AKC Rules, Regulations, Policies and Guidelines are available on the American Kennel Club Web site, www.akc.org

AGREEMENT

I (we) agree that the club holding this event has the right to refuse this entry for cause which the club shall deem sufficient. In consideration of the acceptance of this entry and of the holding of this event and of the opportunity to have the dog judged and to win prizes, ribbons, or trophies, I (we) agree to hold the AKC, the event-giving club, their members, directors, governors, officers, agents, superintendents or event secretary and the owner and/or lessor of the premises and any provider of services that are necessary to hold this event and any employees or volunteers of the aforementioned parties, and any AKC approved judge, judging at this event, harmless from any claim for loss or injury which may be alleged to have been caused directly or indirectly to any person or thing by the act of this dog while in or about the event premises or grounds or near any entrance thereto, and I (we) personally assume all responsibility and liability for any such claim; and I (we) further agree to hold the aforementioned parties harmless from any claim for loss, injury or damage to this dog. Additionally, I (we) hereby assume the sole responsibility for and agree to indemnify, defend and save the aforementioned parties harmless from any and all loss and expense (including legal fees) by reason of the liability imposed by law upon any of the aforementioned parties for damage because of bodily injuries, including death at any time resulting therefrom, sustained by any person or persons, including myself (ourselves), or on account of damage to property, arising out of or in consequence of my (our) participation in this event, however such, injuries, death or property damage may be caused, and whether or not the same may have been caused or may be alleged to have been caused by the negligence of the aforementioned parties or any of their employees, agents, or any other persons.

I (WE) AGREE THAT ANY CAUSE OF ACTION, CONTROVERSY OR CLAIM ARISING OUT OF OR RELATED TO THE ENTRY, EXHIBITION OR ATTENDANCE AT THE EVENT BETWEEN THE AKC AND THE EVENT-GIVING CLUB (UNLESS OTHERWISE STATED IN ITS PREMIUM LIST) AND MYSELF (OURSELVES) OR AS TO THE CONSTRUCTION, INTERPRETATION AND EFFECT OF THIS AGREEMENT SHALL BE SETTLED BY ARBITRATION PURSUANT TO THE APPLICABLE RULES OF THE AMERICAN ARBITRATION ASSOCIATION. HOWEVER, PRIOR TO ARBITRATION ALL APPLICABLE AKC BYLAWS, RULES, REGULATIONS AND PROCEDURES MUST FIRST BE FOLLOWED AS SET FORTH IN THE AKC CHARTER AND BYLAWS, RULES, REGULATIONS, PUBLISHED POLICIES AND GUIDELINES. 1/1/19



Please visit

<https://www.instagram.com/jackbradshawdogshows/>

for new information, updates, weather conditions, exhibitor information, etc."



Please like our page at

<https://www.facebook.com/JackBradshawDogShows>

for new information, updates, weather conditions, exhibitor information, etc."

ADDITIONAL RULES

1. Entries must reach the Superintendent, Jack Bradshaw, 5434 East Olympic Boulevard, Los Angeles CA, 90022, by Noon, Wednesday, May 6, 2020 PT. Fees should accompany entries. This club and/or its superintendent assume no responsibility for wrong or incomplete information given on the entry blank by the owner or agent of the owner. This club and its superintendents assume no responsibility for the owner or owner's agents entering a dog in a class in which the dog is not eligible to compete, or for entering the same dog twice.
2. Returned Checks do not constitute a valid entry fee. The Superintendent will add a collection fee to the amount of each returned check and declined credit card. Subsequent returned checks for the same exhibitors may result in their being put on a CASH ONLY basis. The returned check or declined credit card **MUST BE MADE GOOD** by cash or money order **BEFORE** the dog will be allowed in the ring.
3. Exhibitors' Identification tickets and judging programs will be mailed to the address given on the entry blank. If not received within a reasonable time prior to the show, notify the superintendent. Tickets returned by the Post Office marked 'undeliverable' will be held at the Superintendent's Office. **PLEASE BRING YOUR IDENTIFICATION TICKETS TO THE SHOW.**
4. During the hours of judging owners are to be on call, and have their dogs ready to bring into the judging ring promptly. In order that the judging will not be delayed. Dogs need only be present for their judging. Dogs not needed for further judging may be excused. It is the responsibility of the exhibitor to have his dog ready to be shown and at the entrance of the judging ring when the steward calls for the class. Owners of dogs or the handlers of the dogs alone are responsible for the presence of their dogs in the judging rings. It is not the responsibility of the ring steward, nor of any agent of the show-giving club to locate any dog, its owner or handler, when the dog's presence is needed in a judging ring. It should be understood by every exhibitor and handler that waiting for dogs to be brought into the ring is a courtesy extended to the owner or handler of the dog. There is no rule of this club nor of The American Kennel Club that requires a judge to wait for an owner or handler to bring his dog into the ring. Show hours 7:00 a.m. to 8:00 p.m.
5. Trophies and prizes will be awarded in the judging ring before the completion of the judging of the breed and the superintendent's office advised at once, in the event of any discrepancy. All trophies must be claimed the day of the show. None will be mailed.
6. Exhibitors are admonished to make themselves familiar with the agreement of the American Kennel Club, referred to on the reverse side of the entry blanks that accompany this premium list. Rule books are available at the Superintendent's table at the shows or may be obtained from the A.K.C. online at www.akc.org
7. The club, its superintendents or their employees will not be responsible for the loss of or damage to any dog exhibited, whether the result of accident or other causes and in addition assumes no responsibility for any loss, damage or injury sustained by an exhibitor or handler. It is distinctly understood that every dog at this show is in the care and custody and control of his owner or handler during the entire time the dog is on the show premises.
8. No grooming tables, pens, crates, crates on carts (including canopies and umbrellas as part of the setups) will be allowed in the aisles. All grooming must be done away from the judging ring in areas specified by the club.
9. Entry fees shall **NOT** be refunded in the event that a dog is absent, disqualified, sick, lame, excused by veterinarian or judge, barred from competition by action of the Bench Show Committee, or because the dog is ineligible to compete due to being entered incorrectly. There is no refund of entry fee for duplicate entry. There will be a \$4.00 fee charged for cancellation of entry prior to closing of entries.
10. There is no provision offered for unentered dogs at this show.
11. Declination of Entries. The Southern California Bouvier des Flandres Club may decline any entries for cause and may refuse to receive or may remove any dog on account of disease, viciousness or other causes, and no one shall have any claim or recourse against the Kennel Club or any official thereof.
12. If, because of riots, civil disturbances or other acts beyond the control of the management, it is impossible to open or complete the show, no refund of entry will be made.
13. Do not leave any dogs in closed vehicles.
14. Dogs which according to their owners' records have completed the requirements for a championship after the closing of entries for the show but whose championships are unconfirmed, may be transferred from one of the regular classes to the Best of Breed or Variety Competition, provided this transfer is made by the Superintendent at least one half hour prior to the start of the earliest Conformation judging at the Show.
15. Junior Handlers who win a third Novice Class after the closing of entries may transfer their entry from the Novice Class to the Open Class provided that this transfer is made by the Superintendent at least one half-hour prior to the scheduled start of the earliest conformation judging or one half-hour prior to the start of Junior Showmanship judging at the Show, whichever is earlier.

SCBdFC EXHIBITOR HOSPITALITY

Lunch with the Bouvier Club, by reservation only.



PHOTOS ARE FOR ILLUSTRATION PURPOSES ONLY

ITALIAN CUISINE BY CLARO'S ITALIAN MARKET

*Baked Ziti with Ricotta (vegetarian)
Sausage & Peppers / Mini Meatballs
Garden Salad / Bread & Butter
Assorted Cookies / Cream Puffs
Soda, Water*

Lunch - \$10.00 per person - checks payable to SCBdFC

Name _____

Number of Guests _____ Enclosed _____

**Send Reservations to: Dayle Sullivan, Treasurer
10672 Tuscany Ct., San Diego, CA 92127**

RESERVATIONS MUST BE RECEIVED BY: FRIDAY, MAY 18, 2020
LUNCH WILL BE SERVED FOLLOWING COMPLETION OF ALL JUDGING

There will be NO food concessions available at the show site on Thursday May 21